



THE ELEVEN TWELVE

229 West 20th San Mateo, CA 94403

(650) 345-4886

www.sanmateoelks1112.org

DEVOTED TO THE PRINCIPLES OF ELKDOM, Published by San Mateo Elks Lodge No.1112 May 2025



HELLO
May





A MESSAGE FROM THE EXALTED RULER
CARSON CONDON

Dear Members,

Exalted Ruler
Carson Condon

Leading Knight
Gene Condon

Loyal Knight
Chris Underwood

Lecturing Knight
Marteen Rojo

Esquire
Brent Breckenridge

Secretary
*Farhad "Tosh"
Teymourdash*

Treasurer
Ken Callegari

Chaplain
Conner Larson

Inner Guard
Katherine Hofman

Trustees

1- Year Trustee
Dan Kenny

2- Year Trustee
Stuart Yoxsimer

3- Year Trustee
Jeanne Atno

4- Year Trustee
Bill Wratten

5- Year Trustee
David Broderick

It's hard to believe it's already been a month since I stepped into the role of Exalted Ruler. I want to start by saying thank you—for your support, your encouragement, and most of all, for the time and effort so many of you put into keeping our lodge running strong.

To everyone who volunteers: whether you're helping with events, being a part of committees or just lending a hand where it's needed—thank you. What we do here doesn't happen without you. You are the heart of this lodge.

I also want to make it clear that my office is open to every member. If you have ideas, questions, concerns, or just want to talk, I'm here, and I want to hear from you. I believe strongly that every voice matters, and we are better when we listen to each other.

Looking ahead, I want to encourage all members to stay active and get involved. Our lodge depends on it. When we all pitch in, we keep our doors open, our traditions alive, and our community strong. Whether it's attending a meeting, bringing a friend to an event, or volunteering for a few hours, it all counts.

Let's keep building something we're proud of—together.

Fraternally,

Carson Condon

Exalted Ruler

San Mateo Elks Lodge #1112



San Mateo Elks Lodge No.1112
2025-2026 Lodge Committees

Lodge meeting: *1st and 3rd Tuesday of the month*
6:00 p.m. in the Lodge room

House Committee

Noelle Furrer - Chairperson. noellemariefurrer@gmail.com
 Yolanda Escobar - Secretary Stephen Grochol
 Brian Irion Dino Landucci
 Debbie Ramirez-Chase Lena Schibye
 House Committee Meets: *1st Wednesday of the month, 5:30 p.m.*

BPOE Elks Building Committee

Dan Tawzer - Chairperson. dtawzer48@gmail.com
 Marteen Rojo - Secretary
 Dan Kenny Dave Broderick
 Mike Cunningham Tom O'Keefe
 Paul Boissiere
 Building Corp Meets: *1st Monday of the month, 6:00 p.m.*

BPOE Elks Catering Committee

Lisa Michelis - Chairperson cateringsmelks@gmail.com
 Carla Box - Secretary
 Gene Condon Chris Underwood
 Brent Breckenridge Bill Wratten
 Marc Richardson Ben Lawson - Advisory Member
 Catering Corp Meets: *3rd Wednesday of the month, 5:30 p.m.*

Trustees

Trustees Meet: *4th Wednesday of the month, 5:30 p.m.*

Elks National Veterans Service Committee

Mitch Speigle - Chairperson. mitch@sequoia-re.com
 Sterling Hammack - Secretary
 John Helin Allen Braun
 Meets: *2nd Monday of the month, 6:00 p.m.*

Membership

Carson Condon - Chairperson. ccondon92@gmail.com
 Mitch Speigle
 Meets: *2nd Friday of the month, 5:30 p.m.*

Investigations Committee

Tom Dasher - Chairperson. tdasher@att.net
 Becky Pappenhouse Jeanne Atno
 Dan Kenny

Auditing Committee

Brent Breckinridge – Chairperson. brent30822@gmail.com
 Sam Pinfeld

Membership Statistics

Membership since April 1st, 2025

<u>CURRENT MEMBERSHIP</u>	
Average Age	62.49
Number of Life Members	148
Number of Honorary Life Members	4
Life Percentage	13.73%

Total Number of Elks ADDED to Roll	11
Total Number of Elks DROPPED from the Roll	7
Dropped—4- Transferred Out— 2- Dimit-0- Deaths -1-	

<u>DELINQUENCY</u>	
Lapsation Rate	16.79%
Number of applications on hand	5



PURPLE PIG DONORS

Thank You

To Donate:

Please make purple pig donation checks payable to CHEMPI



To donate to Elks National Foundation (ENF) please make checks out to Elks National Foundation or online at www.elks.org/enf/supportenf.cfm

Thank you for your continued support

Lodge Contacts & Hours

EXALTED RULER

Carson Condon Ext. 16

exaltedruler@sanmateoelks.org

SECRETARY

Farhad “Tosh” Teymourtash Ext. 14

secretary@sanmateoelks.org

MEMBERSHIP

Colleen Dasher Ext. 13

membership@sanmateoelks.org

OFFICE

Megan Dillon Ext. 10

frontdesk@sanmateoelks.org

CATERING BY AUSTEN

Michele Sistler

michele@cateringbyausten.com

(650) 345-4889

BINGO

Farhad “Tosh” Teymourtash

secretary@sanmateoelks.org

LODGE HOURS

OFFICE: Monday - Thursday 9 a.m.- 5 p.m.

Friday - 10 a.m. - 4 p.m. Closed for lunch 1:30 p.m. - 2 p.m.

LODGE FACILITIES: 5 a.m. - 11 p.m.

MEMBER POOL: 7 a.m. - 7 p.m.

BOCCE

Tuesday Morning - John Mangiante

mangiajohn@yahoo.com

Tuesday Evening – Chris Underwood

chrisu@gmail.com

Thursday Evening - Steve Panelli

panelli@ymail.com

BOWLING

Tom Dasher

tdasher@att.net

GOLF

Rich Totaro

richt2u@gmail.com

HANDBALL

Frank Vasquez

frank@cateringbyausten.com

PICKLEBALL

Barry Peters

pickleballsmelks@gmail.com

POOL

Lisa Michelis

poolfunsmelks@gmail.com

(415) 307-8034

SHUFFLEBOARD

Farhad “Tosh” Teymourtash

secretary@sanmateoelks.org

TENNIS

Brent Breckenridge

tennissmelks@gmail.com

LODGE FEES-

Annual Membership - \$681

Facility Use Permit - \$250

Associate Member - \$435

Initiation Fee - \$150

Bulletin Ad - \$100

Lost Key Card - \$20

Guest Fee:

Tennis/Pickleball

Adult- \$5

Under 18- \$2

Lodge Facilities - \$5

Returned Check - \$20

	MON	TUES	WED	THURS	FRI	SAT	SUN
BAR	3 - 10 p.m.	3 - 10 p.m.	3 - 11 p.m.	3 - 10 p.m.	3 - 10 p.m.	12 - 8 p.m.	12 - 7 p.m.

May 2025

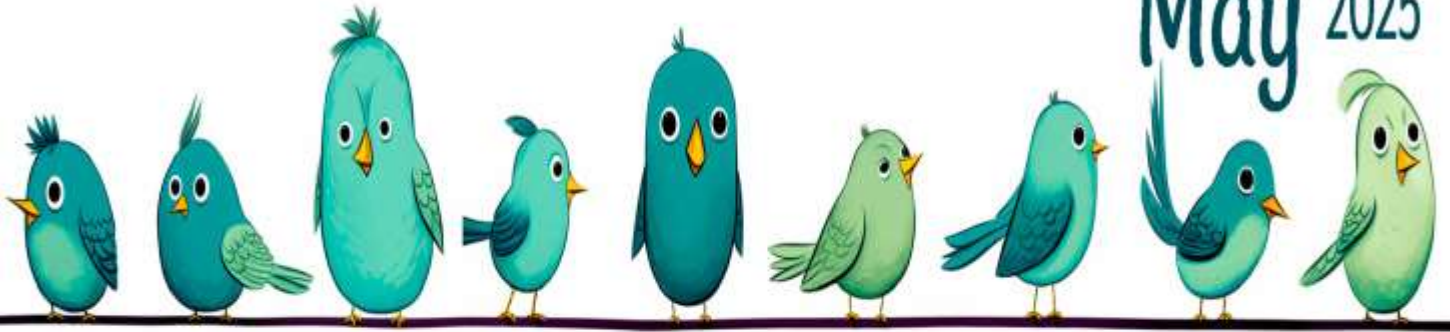

SUNDAY	MONDAY	TUESDAY	WEDNESDAY	THURSDAY	FRIDAY	SATURDAY
27	28	29	30	1	2	3  Kentucky Derby 1 p.m.
4	5 Building 6 p.m. Cinco de Mayo 5 p.m. 	6 Lodge meeting 6 p.m.	7 House 5:30 p.m. Family dinner	8	9 BINGO! 6 p.m. Membership 5:30 p.m.	10
11  HAPPY Mother's DAY	12 Veterans 7 p.m.	13	14 Family dinner	15	16	17
18	19	20 Lodge meeting 6 p.m.	21 Catering 5:30 p.m. Family dinner	22	23 BINGO! 6 p.m.	24
25	26  MEMORIAL DAY	27	28 Trustees 5:30 p.m. Family dinner	29	30	31

Tiffany's goes to the Kentucky Derby

Saturday, May 3, 2025

No Host Cocktails: 1 PM Lunch 2 PM Race 3:30 PM

San Mateo Elks Lodge · 229 W 20th Ave · San Mateo, CA



\$5 MINT JULEPS



GAMES & RAFFLE
BEST HAT AWARD



APPETIZERS - SALAD - ENTRÉE - DESSERT - COFFEE

ENTRÉE CHOICE: STUFFED ZUCCHINI OR CITRUS SALMON OR GLAZED PORK

\$55 PER PERSON (INCLUDES TAX). AUDREY HEPBURN ATTIRE SUGGESTED

TICKETS: **650-345-4885 X10**

CHECKS PAYABLE AND SENT TO SAN MATEO ELKS

4% PROCESSING FEE FOR CREDIT CARD PURCHASES

San Mateo Elks Lodge #1112
229 West 20th Ave, San Mateo, CA 94402

Encino de Mayo

Featuring Lalo drink specials

Monday May 5, 2025

Members Bar 5 p.m.

MENU \$15 per person

Flautas

Mini Tortas

Queso Dip

Guacamole

Tortilla Chips

Pico de Gallo, Salsa, Sour Cream

Pan Dulce

Churros



If you would like to participate in the food specials you MUST purchase meal tickets in advance.

RSVP to Catering at (415) 307-8034 or cateringsmelks@gmail.com



BINGO

**Open
to
Public**

Friday May 9th, 2025

Doors open at 6:00 p.m.

Bingo starts at 7:00 p.m.

Free snacks & coffee

10 games for \$20 Cash only



No Alcohol

WIN A FREE GAME

*must play to win

San Mateo Elks Lodge #1112

229 w. 20th Ave, San Mateo, CA 94403

(650) 345-4886

Next bingo:
Friday May 23rd

Support our
charities



California Hawaii Elks Association
110th Annual Convention

ANAHEIM

May 7-10, 2025

THE CONVENTION
FOR THE WHOLE FAMILY



Visit
www.cheaconvention.com
for more information

**Activities at all 8 Orange Coast Lodges
All within 30 minutes of the Convention**

Buena Park • Fullerton • Garden Grove • Huntington Beach
Mission Viejo/Saddleback Valley • Newport Harbor • Orange • Santa Ana

Local attractions include Disneyland, California Adventure,
Knotts Berry Farm, Angels Baseball, Beaches, Parks and more.
Learn about the things to do at www.visitanaheim.org.



Questions? Contact cheastate2025@gmail.com

Redwood City Elks Lodge 1991 Presents



★ **Elks** ★
CHAMPIONSHIP



Join us for a fun and competitive golf tournament with fellow Elks!

SUNDAY, MAY 18 ★ 11AM-3PM

- **11:00 AM Shotgun Start**
- **Emerald Hills Golf Course**
 - 938 Wilmington Way, Emerald Hills
- **Format: 9-Hole, 2 Person Scramble**
 - Don't have a partner? No problem- we'll pair you up.
- **Entry Fee: \$25 Elks Members | \$35 Members' Guests**
- **Cart Rental: \$15 (optional)**

Post-Round Fun: Join us for a **PGA Championship Watch Party** at the bar & on the deck! We'll fire up the grill, enjoy drinks (bar opens at 10 AM – no host), and cheer on the pros as they battle for the major title.

Bragging rights are on the line... who will take home the trophy?

📱 Use the QR code to sign up today!

Questions?

Email: emeraldhillsgolfcourse@gmail.com



BINGO

**Open
to
Public**

Friday May 23rd, 2025

Doors open at 6:00 p.m.

Bingo starts at 7:00 p.m.

Free snacks & coffee

10 games for \$20 Cash only



No Alcohol

WIN A FREE GAME

*must play to win

San Mateo Elks Lodge #1112
229 w. 20th Ave, San Mateo, CA 94403
(650) 345-4886

Next bingo:
Friday June 13th

Support our
charities



San Mateo Elks lodge Car Show

SATURDAY JUNE 7, 2025



GATES OPEN @7AM

CAR SHOW 9AM-2 PM FOOD 11AM - 2PM

ENTRY FEE: \$50 (INCLUDES LUNCH)

LUNCH: \$20

MENU - TRI-TIP SANDWICH , 1/3 LB BURGER OR PORTOBELLO BURGER

PROCEEDS WILL GO TOWARDS LOCAL SCHOLARSHIPS

FULL BAR AVAILABLE INSIDE

Contact the lodge office or scan QR code to register:
exaltedruler@sanmateoelks.org / 650-345-4886





SAN MATEO ELKS POOL SEASON 2025

UPDATES

The lodge has approved opening earlier in May, weekends only and closing later in Sept/Oct. We will send out an email blast with the Opening date and Summer Calendar, so stay tuned.

Pool Passes on Sale at
Front Desk:

Child Pass - \$85

Spousal Pass - \$150

VETERANS SERVICE COMMITTEE



Coming Soon: Welcome Home Kit Assembly Day 2025

With the help of our community and our fellow ELKS we used last years kits to furnish 50 homes for previously homeless Veterans. Join us and bring a friend to this years event to honor memorial day by pitching in to build these kits for homeless Veterans.

Send us an email mitch@sequoia-re.com for more info



TROOP 44/404

Troop 44 this past month has spent many meetings that have consisted of preparation and planning for upcoming events and meetings. Recently, we have gone over and chose classes for our annual summer camp, Camp Chawannakee. For our monthly trip, we set out to Sonora County out past Stockton to go Cave Exploring. We explored a total of 3 caves - Natural Bridges, Moaning Caverns, and Mercer Cave. Back at the *Elks Lodge*, we hosted an open house for webelos scouts, where we had various stations with fun activities. We held a group competition outside the Elks to see who could build a fire the faster and the winner was determined by who burnt the rope the fastest. In the end, they even got to make their own take home mini DIY med kits with the help of older scouts and their leadership. Just recently, we elected our new SPL (for a 6 month term), named James Ross who is an experienced and passionate scout excited to serve as an SPL for the very first time.

Crab Feed Success



Thank you to the 295 members and guests for attending our Crab Feed on the date! It was a great success and a fun evening. Behind every event is a team of volunteers who worked hard to get the event up and running. From tickets sales to raffle prizes. From seating assignments to room decorations. It takes a team. So a huge shout out to the following members for all their help and donations:

- | | | |
|-----------------|-----------------------|--------------------|
| Tony Bernard | Paul & Stacy Borrmann | Carla Box |
| Allen Braun | Michelle Cody | Dave Eli |
| Yolanda Escobar | Linda Grimes | Connor & CJ Larsen |
| Lisa Michelis | Reilly Moore | Sam Runco |
| RWC Elks | Jimmy Roberts | Don Robertson |
| “Tosh” | Stacey Valentin | Steve Zarubin |

John Casselli and the Notre Dame Basketball and Softball Teams

Austen & Frank Vasquez

Catering By Austen and Frank’s Texas BBQ Staff

Elks Bartenders: Brian, Doug, Eileen, Kim, Krissy & Toni

Elks Front Office: Colleen, Megan & Michelle

Elks Maintenance: Anselmo, Bony, Rafael and Sal



Welcome New Members!



Alex Bernard, Kathey Kaufmann, Erin Kobashigawa, Stan Konrad, Stanley Liu, Inaki Mendezona, Sean Silverman, Ryan Thorndike

TO BE BALLOTTED ON:

Adam Bloom, Brandon Cavan, Elizabeth Horny, Paul O'Neil, Jimmy Hong

To Our Absent Brothers

Daniel Sullivan

Initiated: 9/16/2013 Death: 3/23/2025

David Sarchett

Initiated: 4/11/2024 Death: 3/25/2025

Nick Hyland

Initiated: 7/16/2003 Death: 2/21/2025

James O'Donnell

Initiated: 11/17/1965 Death: 12/7/2024



~BE A PROPOSER~

Propose a friend for Membership

We like you

We'll like your friend

Increase Membership Now!

Get a Member...

Gain a Friend...

Membership applications are available in the Lodge Office, or after hours from the bartender.





ATTENTION MEMBERS

PERMANENT KEY CARD

The Key Card is assigned to you **only**

DO NOT DISCARD

The replacement cost is **\$20.00** issued by the Lodge Office.

Haven't updated your contact information with the office lately?

We want your email! Email is how we best communicate current Elk news to our members.

PLEASE stop by and pick up contact info change form (on the counter outside the window) and simply slip in mailbox on door.

OR call us, or email us at membership@sanmateoelks.org

We don't want you to miss out on pertinent information

SAN MATEO ELKS LODGE 1112 RECYCLING PROGRAM FOR OUR VETERANS

The Veterans Service Committee of the San Mateo Elks Lodge has an ongoing recycling program that collects **aluminum cans** and **CRV plastics only**.

All money from this program benefits our Veteran's at the V.A. Hospitals and the Menlo Park Rehabilitation Center.

To participate, please deposit your items in special bins located to the left of the chain linked fence in the back instead of the large recycle bins.

Thank you for your support

Elks Veterans Service Committee





The \$10k race is on and you can make a difference.

Volunteer for an hour
6 - 7 p.m. to sell raffle tickets.

Proceeds Through Charity Bingo

<u>Year to Date</u>	<u>2024</u>
\$3,195	\$6,379

To volunteer contact Tosh at secretary@sanmateoelks.org.

Thank you for your support.

San Mateo Elks Friday Bingo Schedule

Doors open at 6 p.m.

Games start at 7 p.m.

May 9, 2025	September 12, 2025
May 23, 2025	September 26, 2025
June 13, 2025	October 10, 2025
June 27, 2025	October 24, 2025
July 11, 2025	November 7, 2025
July 25, 2025	November 21, 2025
August 8, 2025	December 5, 2025
August 22, 2025	December 19, 2025



On April 11th we had our biggest attendance size yet at 63! Let's keep it growing! Thank you to those who have already volunteered their time.



We finally had our first tournament of the year on Wednesday, April 9th at San Jose Muni. It was a warm, sunny day with no wind. Two highlights of the day were John Caselli being 1 foot 6 inches from the pin on the 17th hole, which was a 145-yard shot. The other was Joe Hurley who eagled the Par 5 first on his way to a net 65 for the day. The results from the tournament are below.

Our next tournament is at Moffett Field on Wednesday, May 7th. The cost of this tournament is \$80 (the course raised the price \$16 from last year). A sign-up sheet has been posted on the golf bulletin board, and the money is due by Wednesday, April 28th.

We are having a second tournament in May. It is the make-up for the San Ramon rainout. It will be on Wednesday, May 23rd. The cost is \$70, and the money will be due on Monday, May 12th. The sign-up sheet will be posted on April 29th.

Congratulations to Dave Glassen and Bob Christman. They represented the San Mateo Elks GC in a NCGA 2-man best ball qualifier at Coyote Creek. I understand that Bob made a 25-foot putt on the last hole to get them into the finals. There were 80 teams, and only 18 made the finals. They will be playing in Monterey for 2 days in May. If you see them at the Lodge, wish them good luck in the finals.

Rich

Richt2u@gmail.com

Tournament Results				
Course			San Jose	
Closest to the Pin				
		Tee	Black	Tee Silver
Hole #	4	1st	Holmes 44'	Kelley 7'11"
		2nd	Finigan 33'	Underwood 42'4"
Hole #	7	1st	Finigan 54'	Sullivan 13'5"
		2nd		Murphy, R 15'
Hole #	12	1st	Donohue 17'6"	Totaro 27'4"
		2nd	Holmes 14'	Yamello 38'1"
Hole #	17	1st		Caselli 1'6"
		2nd		
Flight Winners				
First Flight				Net
		1st	Hurley (81-16)	65
		2nd	Holmes (78-10)	68
Second Flight				
		1st	Heintz (114-48)	68
		2nd	Donohue (95-21)	74



TUESDAY MORNING

The twelve team Tuesday AM bocce is off to a roaring start of the spring season. After dealing with some wet and windy weather in week 3 we are approaching the halfway point of the season. Team Venezia captained by Jim Fields has crept out in front with 9 wins and 119 point scored averaging 9 points a game. In second place is team Roma led by first time captain John Tragoutsis with 8 wins and 112 points. Milano and Palermo tied for third with Milano leading in points with 100. By the time you read this we will have completed the first half of the season and look to a close finish.

Thanks Rafael and the maintenance department for preparing and keeping the bocce courts in great shape.

Ciao

- Don Robertson

THURSDAY EVENING

Thursday Night Bocce League is about to roll. Looking forward to having a great season. The Cantina bar will be open, so even if you're not playing, come down and have a drink to support the lodge.

- Steve Panelli



On The Courts

With better weather now here, please come use our courts! There are dedicated “drop-in” times for tennis—Tuesday and Thursday nights at 7:30, and Wednesday morning 8:30-11. All levels of play are welcome, so just come out. We encourage use of court app to reserve spots for these times and for other times of play.

There has been a court committee in past which has been dormant. If anyone (whether a tennis or pickleball player) is interested in joining committee to assist with court usage policies and long range planning, please join and we will re-kindle committee activities.

Please email tennismelks@gmail.com with any questions or other feedback.

Hope to see you at our courts.

- Brent Breckenridge

Every *day* in *May* is a great *day* to *play*
Pickleball!

...if you want to have fun with friends this spring!



On March 30th, we held an inter-Lodge event with Redwood City Elks inviting them down to join our Royalty of the Court tournament and had a blast. The four winners are above from Left to right: Jeff the Chef (1st) from RWC with the balance from San Mateo Bob (3rd) Zack (2nd) and Ed (4th). Our next tournament will be on Sunday April 27th from 1-3pm and is guaranteed to be a great time!

Drop-in (all levels)
Sunday's 1pm to 3pm
Tuesday's 7:30pm to 10pm
Thursday's 7:30pm to 10pm

No experience or equipment needed - a great fun, great exercise

Bring friends; make friends

Contact pickleballsmelks@gmail.com for more information

Lodge Activities



DROP INS:

Sunday: 1:00 p.m.—3:00 p.m.

Tuesday: 7:30 p.m.—10 p.m.

Thursday: 7:30 p.m.—10 p.m.

RESERVATIONS:

Daily: 7 a.m. - 9:30 p.m.

Barry Peters: pickleballsmelks@gmail.com



TENNIS

DROP-INS:

Tuesday & Thursday: 7:30 -10 p.m.

Reservations: 7 a.m. - 9:30 p.m.

Brent Breckenridge:

tennismelks@gmail.com



Tom Dasher: tdasher@att.net



Bocce season is on a roll!



Rich Totaro: richt2u@gmail.com



HANDBALL

Frank Vasquez:

frank@cateringbyausten.com



Mid Peninsula league starting in May. Contact Tosh at secretary@sanmateoelks.org for information.



Now offered twice a month!

www.sanmateoelks1112.com/bingo

MAY MENU

\$25 per person

Wednesday: 5:30 - 7:30 p.m.

RSVP: (650) 345-4889

catering by
Austen

May 7th - Cinco de Mayo:

Chicken Enchiladas

Carne Asada

Spanish Rice

Refried Beans

Green Salad

Chips, Tortillas, Salsa, Sour
Cream, Pico de Gallo

Dessert



May 14th :

Cheese Crusted Chicken Cutlet

Italian Sausages w/ Peppers &
Onions

Polenta

House Vegetables

Green Salad

Bread

Dessert



May 21st:

Smoked and Shredded Beef Brisket

Smoked Pork Ribs

Corn on the Cobb

Cowboy Beans

Green Salad

Bread

Dessert



May 28th :

Southern Fried Chicken

Pork Chops

Mac & Cheese

Green Salad

Bread

Dessert



Get your birthday tickets at the office or at Wednesday Night Dinner

Luis	Aquino	01	Yvonne	Gallop	17
Robert	Cohen	01	Courtney	Hanna	17
James	Roberts	01	Todd	Chandler	18
Robert	Tigri	01	Matthew	Kearns	18
Kirstin	Dawson	02	Alexander	Myres	18
Joseph	Hession	02	Cindy	Chang	19
Peter	Mori	02	Chad	Ryan	19
Mitchell	Speigle	02	Joseph	Baker	20
Doris	Armenta	03	Charles	Beering	20
Michael	Driscoll	03	Esequiel	Licea	20
Jennifer	Hamrol	04	Andrew	Stanley	20
Kurt	Papenhouse	04	Michael	Johnston	22
Rosendo	Gomez	05	Pablo	Dubuk	23
Paul	Heintz	05	Kevin	Low	23
Eric	Lundquist	05	Mignon	Page-Broughton	23
Michelle	Ferrari	06	Raul	Aguilar	24
Richard	Gay	06	Kenneth	Braband	24
Lou	Ruma	06	Ernest	Cresci	24
Thomas	Simanek	06	Rafael	Kugler	25
Ryan	Sullivan	06	Angela	Salvato	25
Bradley	Cook	07	Gregory	Cohn	26
John	Barthell	08	Curtis	Miller	26
Robert	Mangum	08	Philip	Miller	26
Jason	Masini	08	Noel	Tapia	26
Robert	Olsen	08	Steve	Leydiker	27
Bryan	Yager	08	Al	Mion	27
Kathryn	Revelo	09	Carolyn	Schjaerve	27
Kevin	Venezia	09	Stephanie	Chen	28
Lawrence	Weyer	09	James	Light	28
Richard	Berghella	10	Alex	Makarewycz	28
Nicholas	Utehin	10	Robert	Perez	28
Sandro	Burgos	11	Luis	Vega	28
Paul	Gagnon	11	Michele	Guitron	29
John	Hall	11	William	Jessen Jr	29
Nick	Iuppa	11	Antje	Kunney	29
Matt	Leonard	11	Amy	Waldman	29
Kory James	Bonner	12	Dennis	Coakley	30
Alexander	Geranios	12	Zachary	Dornell	31
John	Harris	13	Jill	Melvin	31
Richard	Kazakoff	13	Glenn	Sonagere	31
Richard	Klement	13			
Lisa	Ring	13			
Robin	Richardson	14			
Steve	Wendland	14			
Gary	Ching	15			

PLEASE SUPPORT THE ELEVEN - TWELVE SPONSORS

AUTOMOBILE REPAIR

***JOHN MARIN

TOYOTA/LEXUS SERVICE & REPAIR
BY ENVIROTECH AUTO
A.S.E. Certified, Factory Trained Tech.
1761 Leslie St. at Hayward Park Caltrain
Station, San Mateo, Phone: (650) 525-9682
Website: www.toyotalexusmechanic.com

HEARING AID CENTER

Highly professional, experienced hearing care provider. Come in for a Free Hearing Evaluation! We do hearing aid services, repairs and also hearing protection. Call 6506276114 for a free consultation.
Website: www.eartonehearingaids.com



Hear Better! Live Better!



Rina Valia

650 627 6114

2907 S. El Camino Real
San Mateo, CA 94403
www.eartonehearingaids.com
eartonehearingaids@gmail.com

ATTORNEY



KEVIN THOMAS BARGER
ATTORNEY AT LAW

Specializing in estate planning, trust administration, probate, and estate litigation matters.

2050 Pioneer Court, Suite 100
San Mateo, CA 94403
Phone: (650) 348-5000
Fax: (650)343-2128

KevinThomasBarger@outlook.com

*Risk free initial consultation.

Located a few hundred yards away behind the fence of the jacuzzi!

REAL ESTATE

***STEVE BARRETT

Phone: (650) 685-7675 – Coldwell Banker
E-mail: sbarrett@cbtnorcal.com
Website: www.arealestateman.com

Dennis J. Murphy

Your Peninsula Realtor

415.310.7956

dennis@dennisjmurphy.com

dennisjmurphy.com

Golden Gate Sotheby's
INTERNATIONAL REALTY



BROKERAGE, MANAGEMENT & DEVELOPMENT OF RESIDENTIAL & COMMERCIAL INCOME PROPERTIES

KEVIN PHILLIPS
650.380.2868
kphillips@scpropsm.com



CHRIS GIOTINIS
650.465.4028
cg@scpropsm.com

311 S. Ellsworth Ave, San Mateo, CA
www.scpropsm.com



D&L Properties
Realty & Property Management

Laura Dunne

Broker# 01892370

Cell: 650-921-1072

Office: 650-727-3939

Laura@DandL.Properties
www.DandL.Properties

251 Park Road Suite 800
Burlingame, CA. 94010

PLEASE SUPPORT THE ELEVEN - TWELVE SPONSORS

FLOOR & WINDOW COVERING

****RAY JOHNSON

Featuring in home shopping. We bring the showroom to you, carpet, vinyl, shades & blinds. Call Ray Johnson @ (650) 591-3822 Ask for Elk member discount.

PAINTING

Lic. #714382

BONDED & INSURED

DOMINICK DUNNE P A I N T I N G

Dunne Right the 1st Time

RESIDENTIAL / COMMERCIAL
INTERIOR & EXTERIOR 

dominickdunnepainting.com
dominickdunnepainting@gmail.com

650.921.1073

STEEL SERVICES



www.borrmannsteel.com

16550 Railroad Avenue, Suite F
Morgan Hill, CA 95037
Phone: (669) 888-3008

2450 Pulgas Avenue
East Palo Alto, CA 94303-1392
Phone: (650) 324-1654

Steel-Aluminum-Stainless
Saw-Shear-Plasma Fab service available
Discount for Elk members

INSURANCE

****KEVIN MARCONI

Insurance Broker CA DOI #0D60878
Business and Personal Insurance
25 Yrs. Experience – References!
No Sales Pressure- Never Broker Fees
Phone: (800) 525-3817
E-mail: kevin@sminsurance.com

REMODELING

****ROBERT SUCH

-President Such Home Enhancements, Inc.
*Bath *Remodeling *Kitchen
Designs & Installation license #476222
Website: www.suchinc.com
Phone: (650)593-7824
Remodeling Excellence Since 1985

LOCKSMITHS

****STEVE & GARY DE SANTIS

San Mateo Lock Works
321 2nd Avenue, San Mateo, CA
Phone: (650) 344-4905

BANQUETS & CATERING

****CATERING BY AUSTEN

For all occasions, let us make it perfect.
233 West 20th Avenue, San Mateo, CA 94403
Phone: (650) 345-4889
michele@cateringbyausten.com

These firms support the lodge charity fund with their advertising

FUNERAL SERVICES

***CYPRESS LAWN FUNERAL HOME & MEMORIAL PARK

Cremation Services - Burial Services - Onsite Chapel
1370 El Camino Real,
Colma, CA 94014
(650) 550-8808
www.cypresslawn.com

DENTISTRY



**** CHUA FAMILY DENTISTRY – Cosmetic Dentistry Specialist
Derrick O Chua, DMD

Bridgepoint Family Dental Care

635 Mariners Island Blvd,
Ste #201, San Mateo, CA
94404

Phone: (650) 638-9800

Chua Family Dental

2489 Mission St., Ste. 12,
San Francisco, CA 94110
*Near 24th & Mission Bart
Station

Phone: (415) 282-6810

Email:

2489mission@gmail.com

Website: www.chuamd.com

Check out our website!!
www.sanmateoelks1112.org

PLACE YOUR AD HERE!

Front desk

frontdesk@sanmateoelks.org

\$100

Annual fee



Grow your business!!!



Like us on facebook:
San Mateo Elks
Lodge #1112



Find us on Nextdoor:
San Mateo Elks
Lodge #1112

The Eleven Twelve Bulletin is published monthly for the members of San Mateo Elks Lodge #1112, B.P.O.E. Articles must be submitted by the 15th preceding the month of publication. These articles become the property of the San Mateo Elks Lodge #1112, B.P.O.E. They are subject to editing and revisions by the Bulletin Staff. Every effort will be made to preserve the integrity of the article.